VLClean

System for Management of Express Dry Clean Shops

Visual Limes S.L.
c/ Andarella, 1, bloque 2, piso 2, puerta 1
46950 Xirivella (Valencia)
Email: comercial@visual-limes.com
Web: https://www.visual-limes.com/en/other-products-and-services/
Tel: +34 96 275 00 54

What is VLClean?

Developed together with a chain of Express Dry Cleaners shops with extensive experience in the sector.

Visual Limes Clean is the Information System for the Management of Laundries, Express Dry Cleaners, Shoemaker Stores, Textile Arrangements. All the aspects of the management of groups of dry cleaners, shoemaker stores or clothing arrangements, from the purchase of materials, the available services, the home service, have been resolved in an original and reliable way and with information in real time from any place with Internet access:

- Integrates into a single technological solution with a **3-tier web system** that can be used in the cloud or locally, all the modules needed to manage the purchase of consumables, types of work, price rates, logistical movements between stores.
- Reliably solve all aspects of a group of dry cleaners in a centralized way. **Very simple and intuitive to use** from the web browser and very easy to deploy in chain stores.
- It allows the integration with warning systems S.M.S. or email to inform the customer about their work has been completed.
- It also allows the integration with systems 24 hours of automatic delivery of garments to customers through a dispensing robot.

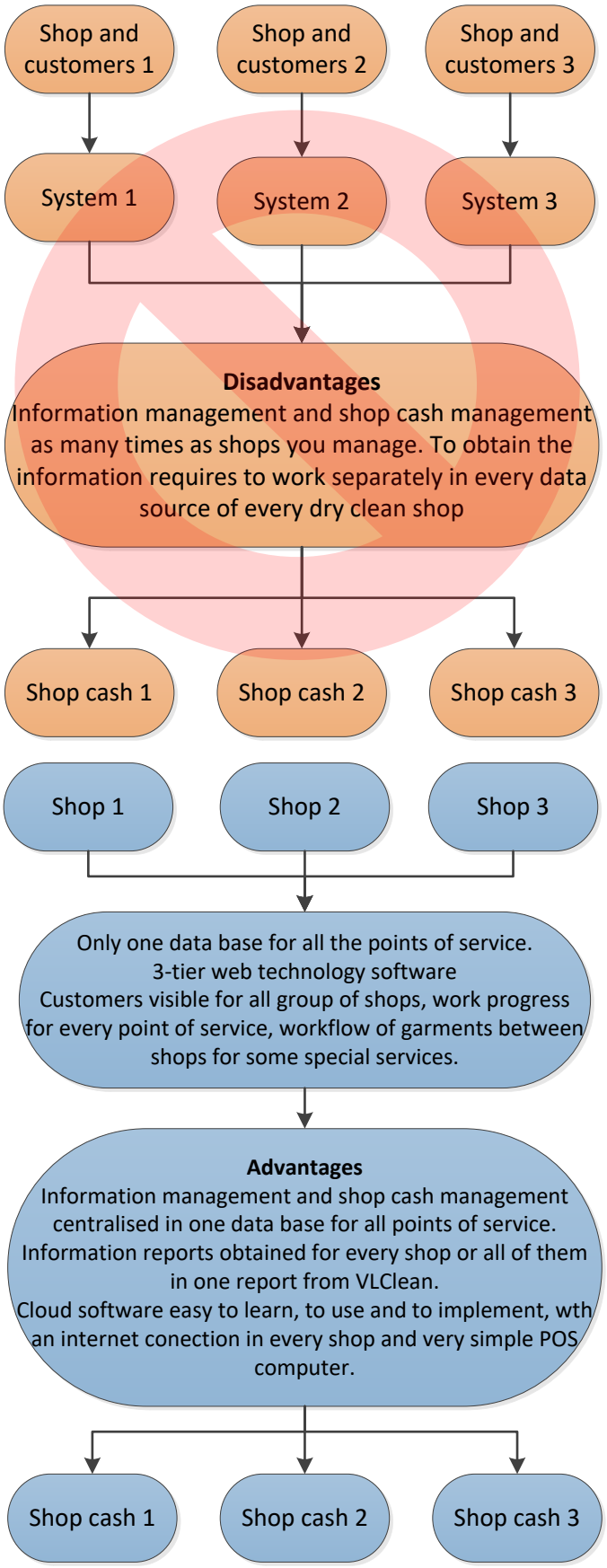

What allows to manage VLClean?

VLClean it includes the following features:

- Complete file of client management. (Name and surnames, telephone, zip code and optional full address).
- Management of customer orders and garment collection **with unique identification by printing a barcode label.**
- Promotions and previous payment bond by customer.
- File management sheet to define the garments on which work is done.
- File management sheet of work typologies on garments.
- Management tab for user types (clerk, delivery person, administrator, etc.)
- Client authorization manager for special works.
- Manager of simplified invoices of cash and printing in cash and invoices to freelancers and companies with printing in pdf format.
- Sheets of management of purchases of consumable products and materials for the activity.
- Optional integration for sending s.m.s messages to the cell phone or to the email indicated by the client at the end of the work.
- Possibility of connection with 24 h garment delivery systems.
- Incidents management system and customer claims integrated in the solution.
- Transport manager section between shops, pending tasks and ready garments.

What allows to manage VLClean?

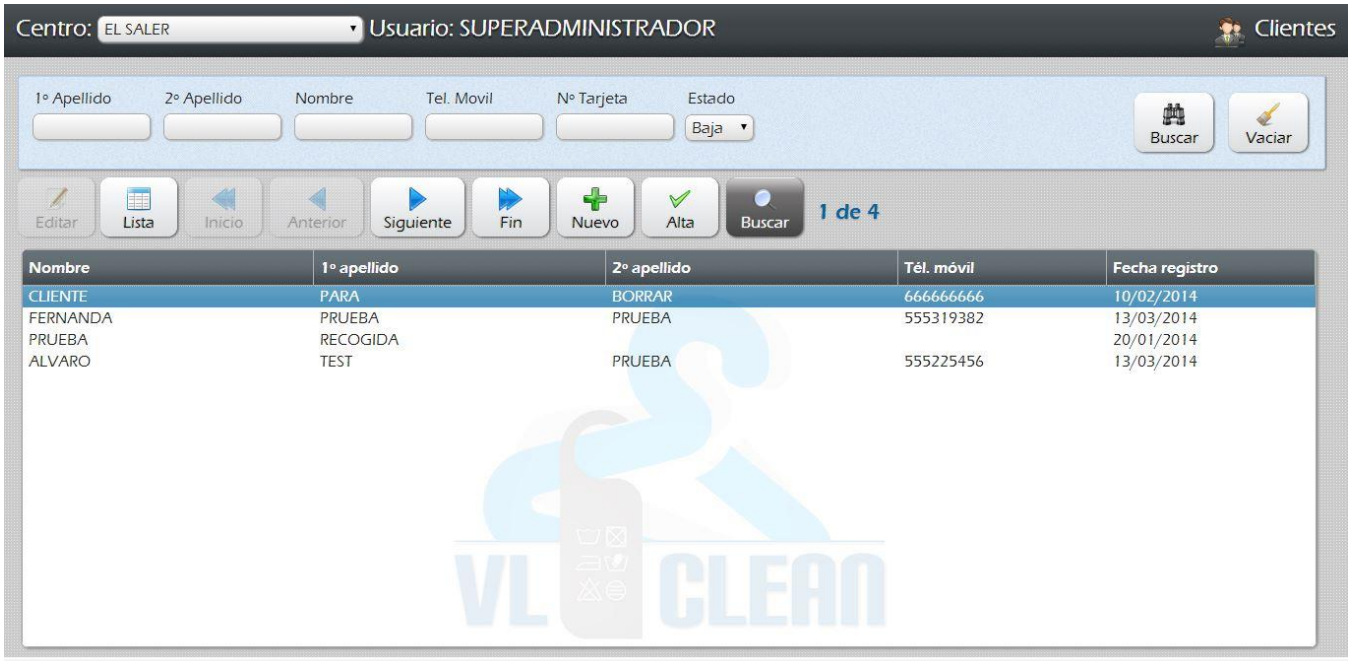
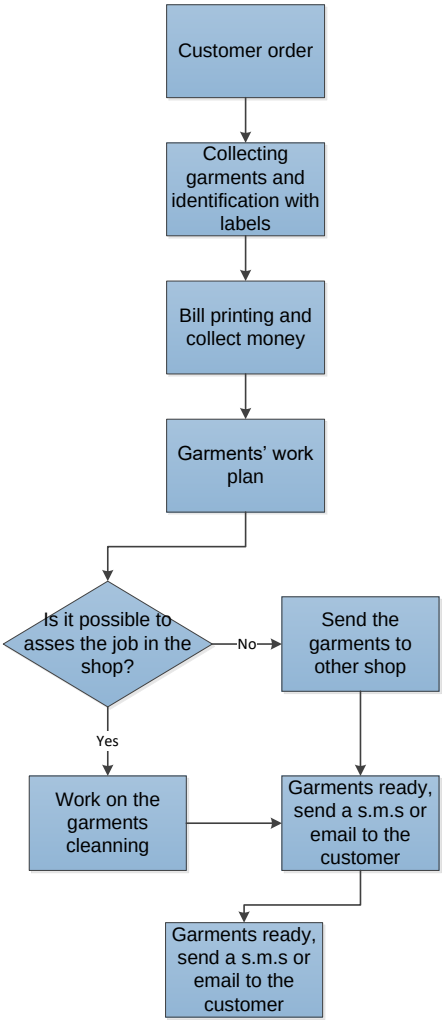
- Advanced search of information and section of elaboration of global reports or by store of invoicing and cash, incidences, carried out works, claims, etc.
- Automatic generation of garment identification labels with the customer's name, store and date on which it was collected.
- Possibility of managing it from the web browser of a tablet or smartphone for home and delivery services.
- Possibility of incorporating a tablet with digital signatures.
- Section of preparation of budgets for professional clients of Hospitality, Hotels and other services.
- Very simplified user interface and designed for touch screens.